

Specialist Directory 2025

January



If you would like further information about specialists or services, please contact **GP Liaison Officer, Seyhan Maiolo** at seyhan.maiolo@healthscope.com.au or call **0408 382 690**.

* information accurate as of 19.12.24

 **Sydney Southwest**
PRIVATE HOSPITAL
by Healthscope

9 essential patient services at Sydney Southwest Private Hospital

1. Bariatric & weight loss surgery



- Bariatric surgeons
 - Laparoscopic sleeve gastrectomy
 - Laparoscopic single anastomosis bypass
 - Loop-Duodenal Switch
 - Roux-en-Y Gastric Bypass
 - Revision procedures
- Access to psychologists and dietitians via the surgeon
- Personalised treatment plans
- Ongoing support and guidance

Find a specialist or doctor



2. Brain and spine surgery



- Neurosurgeons, orthopaedic spine surgeons and neurologists
 - Brain tumours
 - Cerebrovascular disorders
 - Peripheral nerve disorders
 - Skull base tumours
 - Spinal disorders
 - Neurology services

Find a specialist or doctor



3. ENT

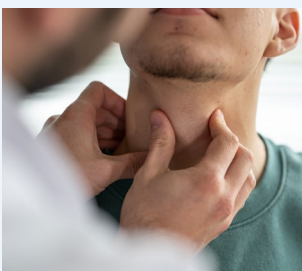

- ENT Head & Neck surgeons (otolaryngologists)
- Diagnostics, treatment and surgery
 - Adult & paediatric ENT
 - Otology (ear) including grommets and conductive hearing loss surgery
 - Rhinology (nasal) including both functional and cosmetic rhinoplasty and sleep apnea surgery
 - Laryngology (throat) including vocal cord palsy treatment

Find a specialist or doctor



4. Gastroenterology

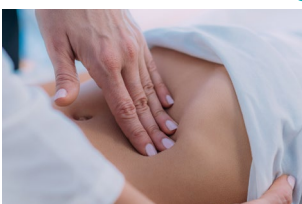

- Gastrointestinal surgery
 - Bile duct
 - Liver
 - Oesophagus
 - Pancreas
 - Gall bladder
 - Gastroscopy & Colonoscopy
 - Rectal & Anal
 - Small & large intestine
 - Stomach

Find a specialist or doctor



5. General surgery



- General surgeons
- General and complex surgeries include:
 - Breast
 - Colorectal
 - Endocrine
 - Skin cancer
 - Upper GI and liver

Find a specialist or doctor



6. Gynaecology



- Gynaecologists
- Advanced laparoscopic (keyhole) surgery available
- Treating conditions including:
 - Menstrual disorders and heavy bleeding
 - Fertility concerns
 - Abnormal cervical screening tests
 - Adhesions & Fibroids
 - Endometriosis & Endometrial cancer
 - Ovarian cysts & pelvic pain

Find a specialist or doctor



7. Mental Health



- Team of psychiatrists
- Multi-disciplinary team approach
- Inpatient programs
- Transcranial Magnetic Stimulation (TMS) for treatment resistant depression
- Personalised care and support for:
 - Anxiety
 - Depression
 - Alcohol and drug dependency
 - Personality disorders
 - Post-Traumatic Stress Disorder (PTSD)
 - And more

Find a specialist or doctor



8. Orthopaedic surgery



- Highly-skilled and experienced orthopaedic surgeons
 - Hip
 - Knee
 - Upper limb/shoulder/elbow
 - Hand/wrist
 - Foot/ankle
- ROSA Orthopaedic Robot
- Spine
- Sports injuries and reconstruction
- Trauma

Find a specialist or doctor



9. Urology

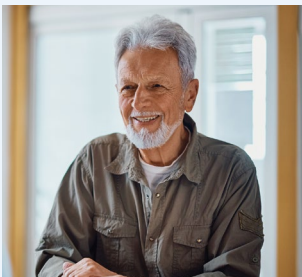

- Urologists
 - Prostate cancer and benign prostate enlargement
 - Bladder, kidney and testicular cancer
 - Kidney stones
 - Pelvic floor/ incontinence
 - Functional and reconstructive urology
- Minimally invasive treatments

Find a specialist or doctor



Specialist Directory 2025

Addiction Medicine

Dr Sachin Patil

Mood Disorder, Anxiety Disorder,
Worker's Compensation, Psychosis
40 Bigge Street,
Liverpool NSW 2170
P 02 9600 4310
F 02 9600 4266

Dr Sujaya Kumara Sringeri

Mood Disorder, Anxiety Disorder,
Adult ADHD
40 Bigge Street,
Liverpool NSW 2170
P 02 9600 4340
F 02 9600 4266

Cardiology

Dr Joseph Assad

Electrophysiology
Suite 14 & 25, 17 Moore Street,
Liverpool NSW 2170
P 02 4628 1433
F 02 8322 8092
W southwestcardio.com.au

Dr Tamer Badie

Interventional Cardiology
Shop 3, 4 Hyde Parade,
Campbelltown NSW 2560
P 02 4620 6188
F 02 8331 5733
E info@macarthurcardiology.com.au
W macarthurcardiology.com.au

A/Prof Sonya Burgess

Interventional Cardiology
72 John Street,
Camden NSW 2570
P 02 4655 4099
F 02 8322 8093

A/Prof Hany Dimitri

Electrophysiology
Suite 14 & 25, 17 Moore Street,
Liverpool NSW 2170
P 02 9600 6366
F 02 9824 0855
W southwestcardio.com.au

Cardiology (Cont.)

A/Prof Giuseppe Femia

Interventional Cardiology
Specialist Suites, 37 Ross Street,
Goulburn NSW 2580
P 02 8318 1488
F 02 8318 9844
E info@theheartgroup.com.au
W theheartgroup.com.au

A/Prof Oliver Gibbs

Interventional Cardiology
Specialist Suites, 37 Ross Street,
Goulburn NSW 2580
P 02 8318 1488
F 02 8318 9844
E info@theheartgroup.com.au
W theheartgroup.com.au

Dr Andrew Hopkins

Echocardiology, Electrophysiology
Suite 14 & 25, 17 Moore Street,
Liverpool NSW 2170
P 02 4628 1433
F 02 8322 8092
W southwestcardio.com.au

Dr Krishna Kishor Kadappu

Interventional Cardiology
Suite 14 & 25, 17 Moore Street,
Liverpool NSW 2170
P 02 4628 1433
F 02 8322 8092
W southwestcardio.com.au

Dr Adam Lee

Electrophysiology
Shop 3, 4 Hyde Parade,
Campbelltown NSW 2560
P 02 4620 6188
F 02 8331 5733
E info@macarthurcardiology.com.au
W macarthurcardiology.com.au

Cardiology (Cont.)

A/Prof Sidney Lo

Interventional Cardiology
Suite 14 & 25, 17 Moore Street,
Liverpool NSW 2170
P 02 9602 5830
F 02 9602 5833
W southwestcardio.com.au

A/Prof Tuan Le Nguyen

Electrophysiology
129 Cabramatta Road East,
Cabramatta NSW 2166
P 02 9725 7259
F 02 9725 7255

Dr Mark Pitney

Interventional Cardiology
Suite 9, 20-24 Gibbs Street,
Miranda NSW 2228
P 02 9525 9266
F 02 9525 3262
E info@cardiologyassociates.com.au
W cardiologyassociates.com.au

Dr David Taylor

Interventional Cardiology
Suite 14 & 25, 17 Moore Street,
Liverpool NSW 2170
P 02 4628 1433
F 02 8322 8092
W southwestcardio.com.au

Dr Kaivan Vaidya

Interventional Cardiology
46 Burwood Road,
Burwood NSW 2134
P 02 8322 9090

Cardiothoracic Surgery

Prof Bruce French

Suite 2, Level 1, 41-43 Goulburn Street,
Liverpool NSW 2170
P 02 9821 2445
F 02 9821 2443
E bfrenchadmin@ctsurgery.com.au

Specialist Directory 2025

Dental Surgery, Oral and Maxillofacial Surgery

Dr Rashi Garg

24-40 Bigge Street,
Liverpool NSW 2170

P 02 9601 5111

E reception@thehillSORALSURGERY.COM

Dr Mark Irving

40 Bigge Street,
Liverpool NSW 2170

P 02 9890 1822

F 02 9890 1225

W markirving.com.au

Dr Adelyn Lau

Suite 8, Level 4,
Sydney Southwest Private Hospital
Bigge Street,
Liverpool NSW 2170

P 02 9601 5111

W dradelynau.com.au

Dr Benjamin Oteng-Boateng

Suite 8, Level 4,
Sydney Southwest Private Hospital,
Bigge Street,
Liverpool NSW 2170

P 02 9601 5111

W oralsurgery.sydney

Dr Neeraj Vyas

Suite 8, Level 4,
Sydney Southwest Private Hospital
Bigge Street,
Liverpool NSW 2170

P 02 9601 5111

W oralsurgery.sydney

ENT Surgery

Dr Michael Chin

Rhinology, Otolaryngology, Adult and Paediatric

Bigge Street Medical Centre,
Suite 7, 42-48 Bigge Street,
Liverpool NSW 2170

P 1300 372 446

F 02 9642 1518

ENT Surgery (Cont.)

Dr Sam Hwang

Rhinology, Otolaryngology, Adult and Paediatric

Macarthur ENT
Suite 2101, 31 Lasso Road,
Gregory Hills NSW 2557

P 02 4625 1682

F 02 4625 1032

Dr Jonathan Li

Rhinology, Otolaryngology, Adult and Paediatric

52 Denistone Road,
Eastwood NSW 2122

P 02 9874 0347

F 02 9157 9053

E reception@denistone52ent.com.au

W denistone52ent.com.au

Dr Rithvik Reddy

Rhinology, Otolaryngology, Adult and Paediatric

Hyde Parade,
Campbelltown NSW 2560

P 02 4625 1682

F 02 4625 1032

General Surgery

Dr Earl Abraham

Endocrine

Centric Building B, Suite G02,
4 Hyde Parade, Park Central,
Campbelltown NSW 2560

P 02 4627 6921

F 02 4620 6766

E endocrine.headandneck@gmail.com

W drearlabraham.com.au

Dr Fred Azimi

Breast, Head and Neck, Endocrine

Unit 11/41-43 Goulburn Street,
Liverpool NSW 2170

P 02 9821 4778

F 02 8088 7981

E info@drazimi.com.au

W drazimi.com.au

General Surgery (Cont.)

Dr Amitabha Das

Upper GI

Suite 304/13-15, Moore Street,
Liverpool NSW 2170

P 02 9601 4000

F 02 9601 4077

E info@surgeondas.com.au

W surgeondas.com.au

Dr Yasser Farooque

Upper GI, HPB, Sarcoma, Surgical Oncology, General and Trauma Surgery

Suite 2, Level 4, 11 Elizabeth Street,
Liverpool NSW 2170

P 02 8729 4318

F 02 8080 8278

A/Prof Katherine Gibson

Colorectal Surgery

Suite 2, L3, 11 Elizabeth Street,
Liverpool NSW 2170

P 02 4626 8254

F 02 9734 0270

E reception@drkategibson.com.au

W drkategibson.com.au

A/Prof Khiem Hong

Laparoscopic Surgery

Suite 11, 17-21 Moore Street,
Liverpool NSW 2170

P 02 9601 2330

F 02 9601 2429

Dr Devesh Kaushal

Bariatric Surgery, Upper GI

Suite 6, Level 2, 171 Bigge Street,
Liverpool NSW 2170

P 02 7906 8312

F 02 9169 6339

E admin@drdeveshkaushal.com.au

W drdeveshkaushal.com.au

Dr Govind Krishna

Bariatric Surgery, Hernia, Gallbladder and Appendix Surgery

11 Price Street,
Wetherill Park NSW 2164

P 02 9723 0509

F 02 8252 0806

W drgovindkrishna.com.au

Specialist Directory 2025

General Surgery (Cont.)

Dr Paul Lambrakis

Endoscopy, Laparoscopic Surgery,
GI Surgery, Hernias

Macarthur Urology Group Rooms,
Level 4, 11 Elizabeth Street,
Liverpool NSW 2170

P 02 9345 1639

E info@drpaulambrakis.com

W www.drpaulambrakis.com

Dr Richard Lee

Endoscopy, Upper GI, Breast

48-50 Hill Street, Suite 35,
Cabramatta 2166 NSW

P 02 9724 9891

F 02 9724 9132

Dr Caitlin Lim

Breast

Sydney Surgical Clinic Suite
G02, Building B, 4 Hyde Parade,
Campbelltown NSW 2560

P 02 4627 6921

F 02 4620 6766

Dr Luke Liu

Breast, Colorectal, Endocrine

Shop 2090 Westfield Liverpool,
Level 2, Macquarie Street,
Liverpool NSW 2170

P 02 7200 5430

F 02 7200 5431

Dr Scott MacKenzie

Colorectal Surgery

Suite 2, L3, 11 Elizabeth Street,
Liverpool NSW 2170

P 1300 522 099

F 02 9012 0744

Dr Matthew Morgan

Colorectal Surgery

12/170 George Street,
Liverpool NSW 2170

P 02 9821 1661

F 02 9821 1663

W swcrs.com.au

General Surgery (Cont.)

Dr Jothi Murugesan

Colorectal Surgery

Suite G02, 4 Hyde Parade,
Campbelltown NSW 2560

P 02 8355 1891

F 02 4623 8161

W drjothimurugesan.com

A/Prof Navin Niles

Endocrine, Head & Neck

Suite 2, Level 4, 24-40 Bigge Street,
Liverpool NSW 2171

P 02 9810 9839

F 02 9475 4955

E info@endocrinesurgery.com.au

W endocrinesurgery.com.au

Dr Lucia Saliba

Breast, Endocrine

Suite 9, Level 1, 41-43 Goulburn Street,
Liverpool NSW 2170

P 1300 255 185

F 02 9726 6620

W drluciasaliba.com.au

Dr Aashit Shah

Breast

40 Bigge Street,
Liverpool NSW 2170

P 02 8738 4309

F 02 8738 4305

Dr Varsha Sharma

Hepatobiliary & Pancreatic

11 Elizabeth Street,
Liverpool NSW 2170

P 02 8729 4318

Dr Edward Tong

Bariatric Surgery

Suite 223, Level 2, 4 Hyde Parade,
Campbelltown NSW 2560

P 02 9057 6430

F 02 9726 9233

W dredwardtong.com

General Surgery (Cont.)

Dr Catherine Turner

Colorectal Surgery

12/170 George Street,
Liverpool NSW 2170

P 02 9821 1661

F 02 9821 1663

W swcrs.com.au

Dr Laura Wang

Endocrine, Head & Neck

Suite 2, Level 4, 24-40 Bigge Street,
Liverpool NSW 2170

P 02 8076 4961

F 02 8080 8146

E info@drlaurawang.com.au

W drlaurawang.com.au

Dr Sara Wu

Breast

Sydney Southwest Private Hospital,
Suite 2, Level 4, 24-40 Bigge Street,
Liverpool NSW 2170

P 02 8415 7008

F 02 8415 7038

E reception@drsarawu.com.au

W drsarawu.com.au

Dr Dean Yeh

Colorectal Surgery

Suite 2, Level 4, 11 Elizabeth Street,
Liverpool NSW 2170

P 02 4626 6654

F 02 4620 6934

W drdeanyeh.com.au

Dr David Youkhanis

Upper GI, Endoscopy

Suite 3, 118-120 Ware Street,
Fairfield NSW 2165

P 02 9226 6694

F 02 9726 6040

Dr Assad Zahid

Colorectal Surgery

Suite B109, 4 Hyde Parade,
Campbelltown NSW 2560

P 02 4626 6654

F 02 4620 6934

E reception@
macarthursurgical.com.au

Specialist Directory 2025

General Surgery (Cont.)

Dr Katherine Zhu

Colorectal Surgery, Upper GI

Suite 107, 3 Railway Parade,
Burwood NSW 2134

P 02 8084 3831

F 02 8084 3881

E admin@dipelvic.com.au

W drkatherinezhu.com.au

Gynaecology

Dr Shakeebah Albayati

Suite 304, 161 Bigge Street,
Liverpool NSW 2170

P 02 9822 7400

F 02 9822 7411

Dr Nader Nageh Bakhit

Advanced Laparoscopic Surgery

207/161 Bigge Street,
Liverpool 2170

P 02 9824 3991

F 02 9601 7996

E reception@naderbakhit.com.au

W naderbakhit.com.au

Dr Mandy Ding

Suite 12, 4 Browne Street,
Campbelltown NSW 2560

P 02 4620 9022

F 02 8322 9080

E admin@neeralambert.com.au

W drmandyding.com.au

Dr Sonal Karia

Advanced Laparoscopic Surgery

173-175 Bigge Street,
Liverpool NSW 2170

P 02 8734 3333

F 02 8734 3399

E info@drsonalkaria.com.au

W drsonalkaria.com.au

Dr Hong Lim Lee

Advanced Laparoscopic Surgery,
Chronic Pelvic Pain, General
Gynaecology

86-88 Bigge Street,
Liverpool NSW 2171

P 02 9734 4918

Gynaecology (Cont.)

Dr Derek Lok

173-175 Bigge Street,
Liverpool NSW 2171

P 02 8734 3395

F 02 8484 6589

Dr Ahmed Maruid

Advanced Laparoscopic Surgery

Suite 6, Level 4, 24-40 Bigge Street,
Liverpool NSW 2170

P 02 9708 1146

F 02 9475 0266

W evecare.com.au

Dr Simon Mccaffrey

42 Bigge Street,
Liverpool NSW 2170

P 02 9601 5387

F 02 9602 5626

Dr Harry Ang Ha Ngo

Advanced Laparoscopic Surgery

Suite 8, 1-5 Jacobs Street,
Bankstown NSW 2200

P 02 9707 2488

Dr Farhad Rahimpanah

Advanced Laparoscopic Surgery,
Fertility

Suite 103, Level 1, 161 Bigge Street,
Liverpool NSW 2170

P 02 9602 4748

F 02 8834 0787

W doctorrahimpanah.com.au

Dr Tanushree Rao

Advanced Laparoscopic Surgery,
Heavy Menstrual Bleeding

Suite 4, Level 3 23/40 Bigge Street,
Liverpool NSW 2170

P 02 8104 1330

F 02 8104 1550

E admin@medgyne.com

W medgyne.com

Gynaecology (Cont.)

Dr Nasreen Shammash

Advanced Laparoscopic Surgery

Suite 23/13 Digitaria Drive,
Gledswood NSW 2557

P 02 9756 2788

F 02 9756 5811

W drshammash.com.au

Dr Ruth-Ann Sterling

Advanced Laparoscopic Surgery

86-88 Bigge Street,
Liverpool NSW 2170

P 02 8738 5677

W drruthannsterling.com.au

Dr Georgiana Tang

Fertility

Suite 2, 1/F 11 Elizabeth Street,
Liverpool NSW 2170

P 02 9822 2988

F 02 9822 2388

W drgeorgianatang.com.au

Dr Samuel Vo

86-88 Bigge Street,
Liverpool NSW 2170

P 02 9734 4918

F 02 9734 4802

Dr Ming Yoong

Advanced Laparoscopic Surgery

Suite 6, 42 Bigge Street,
Liverpool NSW 2017

P 02 9822 4553

F 02 8580 4748

E info@dryoong.com.au

W dryoong.com.au

Internal Medicine

Dr Ahmed Hassan

General Medicine, Geriatrics,
Rehabilitation

65 Broughton Street,
Camden NSW 2570

P 02 4603 1210

F 02 4603 1208

Specialist Directory 2025

Internal Medicine (Cont.)

Dr Allan Hsu

General Medicine, Geriatrics,
Rehabilitation

276 Kingsgrove Road,
Kingsgrove NSW 2208

P 02 9554 3713

F 02 9554 3714

A/Prof Danielle Ní Chróinín

General Medicine, Geriatrics,
Rehabilitation, Frailty, Delerium &
Dementia

40 Bigge Street,
Liverpool NSW 2170

P 02 9828 3000

Interventional Radiology

Dr Chandra Annabattula

Level 1, Suite 1, 40 Bigge Street,
Liverpool, NSW 2173

P 02 9197 8102

F 02 8322 4080

E ir@spectrumradiology.com.au

W spectrumir.com.au

Dr Bryan Barry

Level 1, Suite 1, 40 Bigge Street,
Liverpool, NSW 2173

P 02 9197 8102

F 02 8322 4080

E ir@spectrumradiology.com.au

W spectrumir.com.au

Dr Jules Catt

Level 1, Suite 1, 40 Bigge Street,
Liverpool, NSW 2173

P 02 9197 8102

F 02 8322 4080

E ir@spectrumradiology.com.au

W spectrumir.com.au

Dr Ross Copping

Level 1, Suite 1, 40 Bigge Street,
Liverpool, NSW 2173

P 02 9197 8102

F 02 8322 4080

E ir@spectrumradiology.com.au

W spectrumir.com.au

Interventional Radiology (Cont.)

Dr Yehia El Hgar

Level 1, Suite 1, 40 Bigge Street,
Liverpool, NSW 2173

P 02 9197 8102

F 02 8322 4080

E ir@spectrumradiology.com.au

W spectrumir.com.au

Dr Hannah Ireland

Level 1, Suite 1, 40 Bigge Street,
Liverpool, NSW 2173

P 02 9197 8102

F 02 8322 4080

E ir@spectrumradiology.com.au

W spectrumir.com.au

Dr Shady Osman

Level 1, Suite 1, 40 Bigge Street,
Liverpool, NSW 2173

P 02 9197 8102

F 02 8322 4080

E ir@spectrumradiology.com.au

W spectrumir.com.au

Dr Glen Schlaphoff

Level 1, Suite 1, 40 Bigge Street,
Liverpool, NSW 2173

P 02 9197 8102

F 02 8322 4080

E ir@spectrumradiology.com.au

W spectrumir.com.au

Dr Hao Xiang

Level 1, Suite 1, 40 Bigge Street,
Liverpool, NSW 2173

P 02 9197 8102

F 02 8322 4080

E ir@spectrumradiology.com.au

W spectrumir.com.au

Neurology

Dr Adeniyi Borire

Suite 9, Level 4, 40 Bigge Street,
Liverpool NSW 2170

P 02 9052 1890

F 02 9475 0046

E reception@southwestneurology.com.au

W southwestneurology.com.au

Neurology (Cont.)

A/Prof Tram Nguyen

Suite 9, Level 4, 40 Bigge Street,
Liverpool NSW 2170

P 02 9052 1890

F 02 9475 0046

E reception@southwestneurology.com.au

W southwestneurology.com.au

Neurosurgery

Dr Renata Abraszko

Level 1, Suite 1, 171 Bigge Street,
Liverpool NSW 2170

P 02 9600 7083

F 02 9601 4744

W abraszko.com.au

Dr Renata Bazina

Suite 3, Level 4, 24-40 Bigge Street,
Liverpool NSW 2170

P 02 9601 7039

F 02 9601 0745

E reception@sydneybackpain.com.au

Dr Balsam Darwish

Suite 1, Level 1, 41-43 Goulburn Street,
Liverpool NSW 2170

P 02 9734 6622

F 02 9734 6644

W brainsurgeon.net.au

Dr Michael Donnellan

Suite 20, Level 1,
Campbelltown Private Hospital,
42 Parkside Crescent,
Campbelltown NSW 2560

P 02 9174 5245

F 02 9170 6575

E drdonnellanreception@gmail.com

Dr Joanna Lee

Level 4, Suite 3, 24-40 Bigge Street,
Liverpool 2170

P 02 9199 9637

F 02 8212 9038

E reception@drjoannalee.com.au

W drjoannalee.com.au

Specialist Directory 2025

Neurosurgery (Cont.)

Dr Simon Mckechnie

Suite 1, 41 - 43 Goulburn Street,
Liverpool NSW 2170

P 02 9793 3060

F 02 9793 9733

Dr Ganesh Shiva

Suite 1, Level 1, 41-43, Goulburn Street,
Liverpool NSW 2170

P 02 9159 3944

E admin@drshiva.com.au

W drshiva.com.au

Dr James Van Gelder

Sydney Spine Institute,
Suite 106, 161 Bigge Street,
Liverpool NSW 2170

P 02 9715 5007

F 02 9747 6630

E info@sydneyneurospineinstitute.com.au

W sydneyneurospineinstitute.com.au

Oncology

Dr Bavanthi Balakrishnar

Melanoma and Skin Cancer, Breast
Cancer, Urological Cancer

P 02 8738 9744

F 02 8738 9811

Dr Wei Chua

Colorectal Cancer, Urological
Cancer

P 02 8738 9744

F 02 8738 9811

Dr Adam Cooper

Neurological Cancer, Melanoma
and Skin Cancer

P 02 8738 9744

F 02 8738 9811

Dr Kelly Mok

Lung Cancer, Breast Cancer

P 02 8738 9744

F 02 8738 9811

Oncology (Cont.)

Dr Eugene Joseph Moylan

Lung Cancer, Breast Cancer

P 02 8738 9839

F 02 8738 9819

A/Prof Weng Ng

Colorectal Cancer, Upper GI cancer

P 02 8738 9744

F 02 8738 9811

Dr Abhijit Pal

Lung Cancer, Urological Cancer

P 02 8738 5180

F 02 8738 9811

Dr Aflah Roohullah

Lower and Upper GI cancer,
Carcinoma, Gynaecological Cancer,
Head & Neck Cancer, Phase 1
Clinical Trials

P 02 8738 5180

F 02 8738 5299

Dr Kate Wilkinson

Neurological Cancer,
Gynaecological Cancer,
Urological Cancer

P 02 8738 9744

F 02 8738 9811

Orthopaedic Surgery

Dr Jay Amaranath

Shoulder, Elbow

Suite 203, 30 Campbell Street,
Blacktown NSW 2148

P 02 9517 3111

F 02 9501 0891

E admin@jaortho.com.au

W jaortho.com.au

Dr Raymond Chin

Knee, Shoulder Trauma, Sports
Injuries

Suite 2, Level 2, 171 Bigge Street,
Liverpool NSW 2170

P 02 8729 6005

F 02 9734 8635

E reception@allianceortho.com.au

W raychin.com.au

Orthopaedic Surgery (Cont.)

Dr Quang Dao

Knee, Paediatric Orthopaedics

Suite 4.10, 24-26 Bigge Street,
Liverpool NSW 2170

P 02 8105 9888

F 02 8105 9889

E admin@drdao.com.au

W thekneespecialist.com.au

Dr Chandrakant Dave

Hip, Knee, Shoulder, Sports
Injuries

Suite 302, 24-40 Bigge Street,
Liverpool NSW 2170

P 02 4628 0755

F 02 4628 7424

Dr Jayker Dave

Hip, Knee, Shoulder

Suite 302, 24-40 Bigge Street,
Liverpool NSW 2170

P 02 4628 0755

F 02 4628 7424

E michelle.thompson@

bonespecialists.com.au

Dr Agus Kadir

Shoulder, Hand, Elbow

Suite 2, Level 2, 171 Bigge Street,
Liverpool NSW 2170

P 02 8729 6005

F 02 4227 4361

W draguskadir.com.au

Dr Martin Laird

Hip, Knee, Trauma, Paediatric
Orthopaedics

Suite 2, Level 2, 171 Bigge Street,
Liverpool NSW 2170

P 02 8729 6005

F 02 9734 8635

E reception@swso.com.au

W swso.com.au

Specialist Directory 2025

Orthopaedic Surgery (Cont.)

Dr David Lieu

[Knee, Shoulder](#)

Suite 2, Level 2, 171 Bigge Street,
Liverpool NSW 2170

P 02 8729 6005

F 02 9734 8635

W liverpoolorthopaedics.com.au

Dr Arash Nabavi

[Hip, Knee, Shoulder](#)

Suite 2, Level 1, 105 Longstaff Avenue,
Chipping Norton NSW 2170

P 02 9633 5066

F 02 9601 3949

E carman@drarashnabavi.com.au

Dr Anil Nair

[Spinal](#)

Q Central, 10 Norbrik Drive,
Suite 110, Level 1 Suite,
Bella Vista NSW 2153

P 02 8824 4944

F 02 9012 0099

E info@sydneyspinedoc.com.au

W sydneyspinedoc.com.au

A/Prof Sameer Viswanathan

[Knee, Hip, Ankle, Foot](#)

Suite 7, Level 4, 26-40 Bigge Street,
Liverpool 2170

P 02 4600 5640

W drsv.com.au

Dr Richard Walker

[Hip, Knee, Trauma](#)

Level 3, Suite 3.01, 40 Bigge Street,
Liverpool NSW 2170

P 02 9698 9100

F 02 9601 3920

W drrichardwalker.com.au

Paediatric Surgery

Dr Carolyn Russell

42-48 Bigge Street,
Liverpool NSW 2170

P 02 9540 4409

F 02 9525 4792

E info@sydneychildrenssurgery.com.au

W sydneychildrenssurgery.com.au

Pain Medicine

Dr Mazyar Danesh

215/4 Hyde Parade,
Campbelltown NSW 2560

P 02 4627 0130

F 02 8790 8994

E info@mdspain.com.au

W multidisciplinarysydneypain.com.au

Dr Adam Mir

302/161 Bigge Street,
Liverpool NSW 2170

P 02 8999 1054

E painaidclinic@gmail.com

Dr Vahid Mohabbati

Suite 11, 42 Parkside Crescent,
Campbelltown NSW 2560

P 02 9687 9633

F 02 9687 9655

E contact@sydneypaincentre.com

W sydneypaincentre.com

Dr Alister Ramachandran

302/161 Bigge Street,
Liverpool NSW 2170

P 02 8999 1054

F 02 8999 1059

Dr Trudi Richmond

Suite 209, RPA Medical Centre,
100 Carillon Avenue,
New Town NSW 2042

P 02 9517 1764

F 02 9517 1832

W innerwestpaincentre.com.au

Dr Laurent Wallace

78 John Street,
Camden NSW 2570

P 02 4658 2258

F 02 4655 1625

Plastic and Reconstructive Surgery

A/Prof Antonio Fernandes

35 Elizabeth Street,
Camden NSW 2570

P 02 9824 0345

F 02 9822 5062

Dr Marc Langbart

40 Bigge Street,
Liverpool NSW 2170

P 1300 663 224

F 02 8279 6585

E info@drmarclangbart.com

W drmarclangbart.com

Dr Quan Dinh Ngo

[Facial Surgery, Lymphoedema
Surgery, Skin Cancer](#)

1A – 1B The Hermitage Way,
Gledswood Hills NSW 2557

P 1300 752 789

F 02 8003 9096

E info@drquanngo.com

W drquanngo.com

Dr Christopher Scott

[Hand and Wrist Surgery](#)

Suite 4, Level 4, 171 Bigge Street,
Liverpool NSW 2170

P 02 9821 2284

F 02 9821 2273

W drchrisscott.com.au

Dr Owen Ou Yang

[Hand and Wrist Surgery](#)

Suite 3, Level 1,
Soma Wellness Centre,
7 Gregory Hills Drive,
Gledswood Hills NSW 2557

P 1300 461 828

F 02 8073 9288

E admin@drouyang.com.au

W drouyang.com.au

Specialist Directory 2025

Psychiatry

Dr Hewa Atapattu

40 Bigge Street,
Liverpool NSW 2170

P 02 9600 4340

F 02 9600 4266

Dr Nermen Ismail

40 Bigge Street,
Liverpool NSW 2170

P 02 96004340

F 02 9600 4266

Dr Folorunso Oyekan

40 Bigge Street,
Liverpool NSW 2170

P 02 9600 4310

F 02 9600 4266

Dr Rajneesh Singh

40 Bigge Street,
Liverpool NSW 2170

P 02 9600 4181

F 02 9600 4266

Renal

Dr Hareeshan Nandakoban

Suite 108, 4 Hyde Parade,
Campbelltown NSW 2560

P 02 4628 4719

F 02 4627 3468

E reception@
macarthururology.com.au

W macarthururology.com.au

Urology

Dr Paul Gassner

Consulting Suites, 40 Bigge Street,
Liverpool NSW 2170

P 02 9369 2424

F 02 9369 4266

W paulgassner.com.au/en/home

Dr Kayvan Haghighi

Suite 108, 4 Hyde Parade,
Campbelltown NSW 2560

P 02 4628 4719

F 02 4627 3468

E reception@
macarthururology.com.au

W macarthururology.com.au

Dr Nestor Lalak

Centric, 120/4 Hyde Parade,
Campbelltown 2560

P 1300 224 355

F 02 4623 5561

E admin@swsurology.com.au

W swsurology.com.au

Dr Pascal Mancuso

Suite 108, 4 Hyde Parade,
Campbelltown NSW 2560

P 02 4628 4719

F 02 4627 3468

E reception@
macarthururology.com.au

W macarthururology.com.au

Dr Dinesh Patel

Consulting Suites, 40 Bigge Street,
Liverpool NSW 2170

P 02 8197 1900

F 02 9011 5251

E reception@
urologicalsurgeon.com.au

W urologicalsurgeon.com.au

Dr Prem Rathore

Centric, 120/4 Hyde Parade,
Campbelltown 2560

P 1300 224 355

F 02 4623 5561

E admin@swsurology.com.au

W swsurology.com.au

Urology (Cont.)

Dr Matthew Stanowski

Suite 108, 4 Hyde Parade,
Campbelltown NSW 2560

P 02 4628 4719

F 02 4627 3468

E reception@
macarthururology.com.au

W macarthururology.com.au

Dr Eddy Wong

Suite 108, 4 Hyde Parade,
Campbelltown NSW 2560

P 02 4628 4719

F 02 4627 3468

E reception@
macarthururology.com.au

W macarthururology.com.au

Vascular Surgery

Dr John Crozier

Level 1, Suite 7, 41-43 Goulburn Street,
Liverpool NSW 2170

P 02 9602 0865

F 02 9602 0815

E reception@vascularsurgery.net.au

Dr Eric Farmer

Suite B204, 4 Hyde Parade,
Park Central, Campbelltown NSW 2560

P 02 4627 0349

F 02 4627 0562

W southwesternvascular.com.au

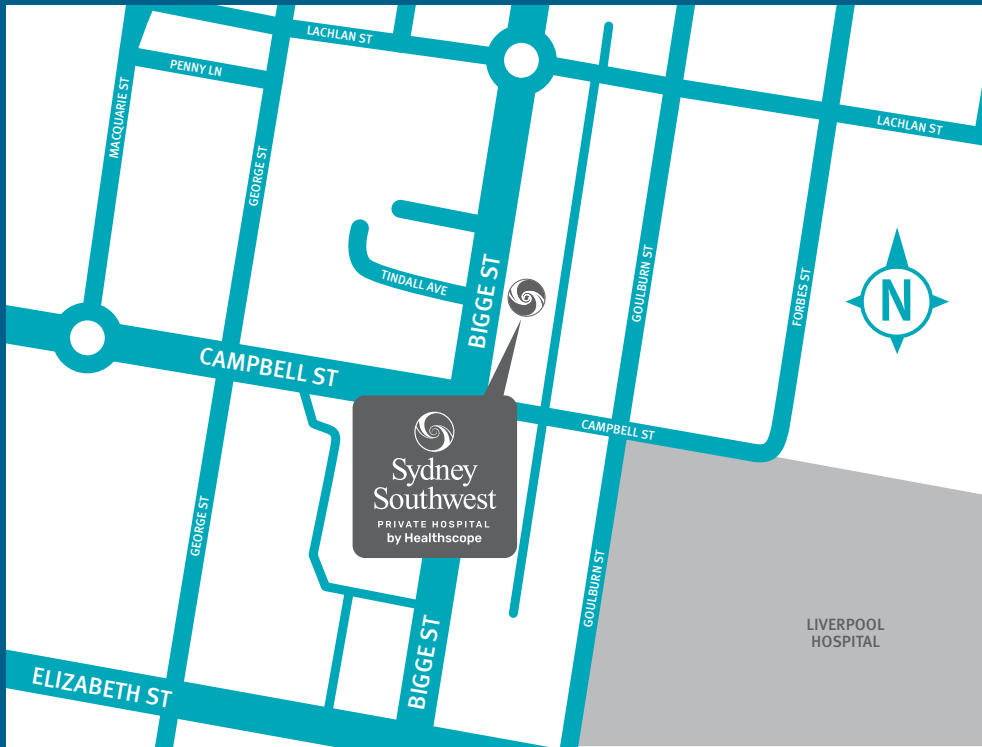

**Sydney
Southwest**
PRIVATE HOSPITAL
by Healthscope

40 Bigge Street
Liverpool NSW 2170

P 02 9600 4000 | **F** 02 9600 4100
sydneysouthwestprivatehospital.com.au

ABN 85 005 405 152